

Violonchelo

Cuarteto No 4

en Do Mayor, K.157

Wolfgang Amadeus Mozart
transcrip. Gory
info@gory.jazztel.es

Allegro

p

f

p

f *p* *f* *p* *f*

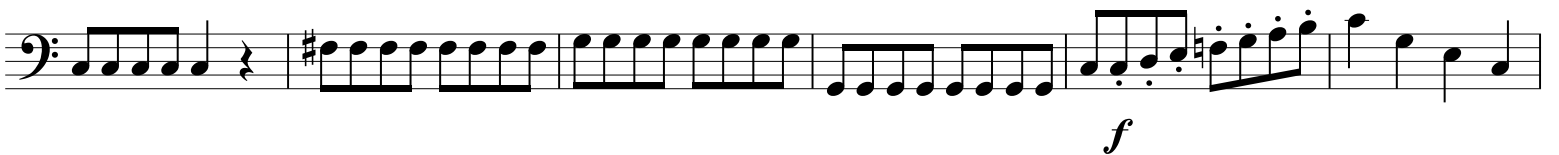
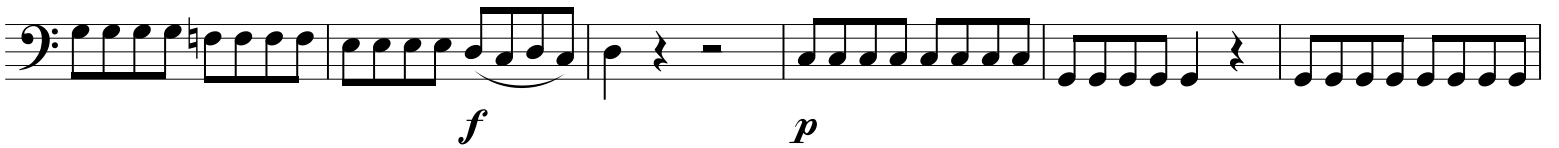
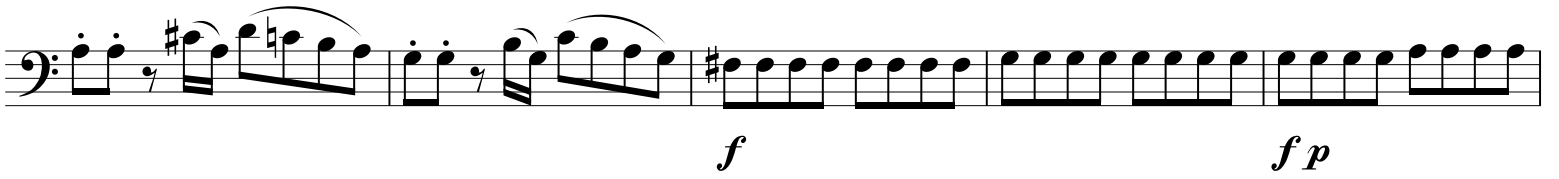

Andante

Presto

