

Sinfonia No.6

(G 506)

„La Casa del Diavolo“

Luigi Boccherini, 1771
hrsg. von Antonio de Almeida

Andante sostenuto

I

7 *f e staccato* 1 *f*

13 1 *f*

19 *p* *pocaf* *p*

24 *pocaf* *f* *p*

29 *tr* *tr* *tr* *p* *pp*

35 *Allegro assai* *f*

39

42

46

49

54

59

64

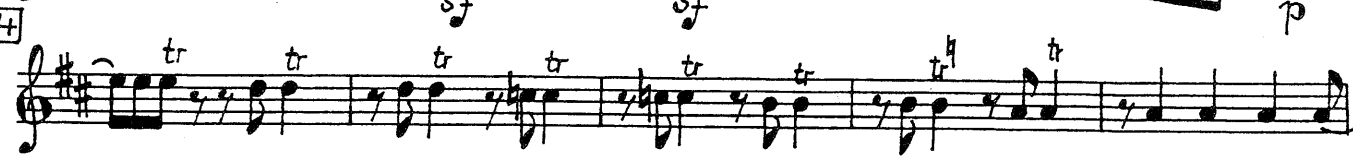

69

73

76

79

83

87

91

95

100

103

106

110

114

118

122

126

131

136

139

142

146

149

155

159

163

167

171

175

178

181

186

190

Andantino con molto

5 *p e staccato* *poco f* *p*

10 *poco f* *p*

15 *rin f* *p* *rin f* *p* *rin f* *p*

20 *rin f* *p*

25 *pp*

30

35

40 1 *p* *rin f* *p*

45 *tr*

50 *tr*

55 *rin f* *p* *rin f* *p*

59

63 *p*

67 *pp*

Andante sostenuto

7 *f e staccato* 1

11 *f* 1

15 *p*

19 *pocof* *p*

23 *pocof* *f* *p*

26 *p* *f* *p*

pp

30 *Allegro con molto*

34

39

43

47

51

55

59

63

67

71 *p*

75 *cresc.* *f* *p*

80 *cresc.* *f* *ff*

84

88

93 *sf*

97 *sf*

101

106 *sf* *sf*

110 *sf*

114

118

123

128

133

138

142

148

153

157

161

165

169

174

179

184

190

196

202

206

210

214

218

222

227

232

236

241

245

249

253

257

