

Sinfonia No.6

(G 506)

„La Casa del Diavolo”

Luigi Boccherini, 1771
hrsg. von Antonio de Almeida

Andante sostenuto

I

7 *f e staccato*

13 *f*

19 *p* *poco f* *p*

25 *poco f* *p* *f*

30 *p* *pp*

30 *Allegro assai*

35

39

42

46

49

pp

54

f

59

sf

63

p

68

72

76

79

p

84

89

f

93

f

98

102

105

109

113

117

121

125

129

133

137

140

143

146

149

153

157

161

165

169

173

176

179

185

190

II

Andantino con molto

- Measures 5-9: *p e staccato*, *pocof*, *p*
- Measures 10-14: *pocof*, *p*
- Measures 15-19: *rinf*, *p*, *tr*, *rinf*, *p*, *rinf*, *p*
- Measures 20-24: *pp*
- Measures 25-29: *p*
- Measures 30-34: *p*
- Measures 35-39: *rinf*, *p*, *rinf*, *p*
- Measures 40-44: *pocof*
- Measures 45-49: *p*, *pocof*, *p*
- Measures 50-54: *tr*

54 *rinf*

58 *rinf* *p* *tr*

62 *p*

67 *pp*

Andante sostenuto

f e staccato 1

7 1 *f*

13 *p* *pocof*

19 *pocof* *f* *p* *f*

25 *p* *pp*

30 *Allegro con molto*

34

39

43

47

51

55

59

63

67

71 *p*

76 *cresc.* *f* *p*

81 *cresc.* *f*

85

89

93 *sf*

97 *sf*

101

106 *sf* *sf*

110 *sf* *sf*

115

119

123

129

133

137

141

146

151

155

160

164

168

172

176

180

cresc.

185

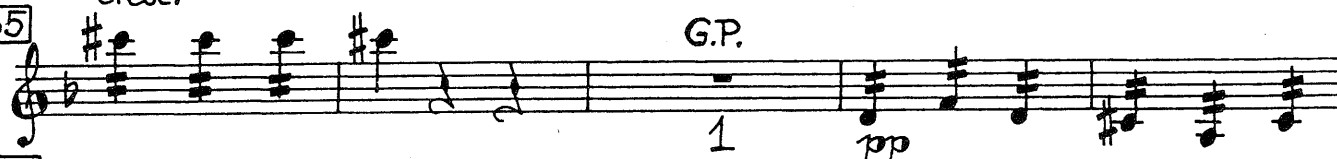

G.P.

1

pp

190

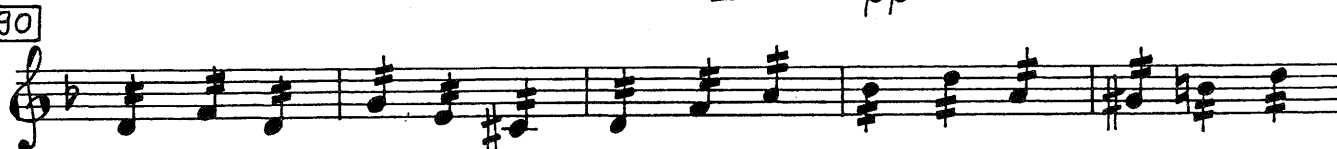

195

200

205

209

213

217

221

225

229

233

237

241

245

249

253

257
