

Sinfonia No.6

(G 506)

„La Casa del Diavolo“

Luigi Boccherini, 1771
hrsg. von Antonio de Almeida

Andante sostenuto

I

7

13

20

25

30

34

39

44

49

f e staccato

p

f

poco f

p

poco f

f

p

p

pp

Allegro assai

f

pp

pp

pp

pp

54

59

64

70

76

81

86

91

96

101

107

115

124

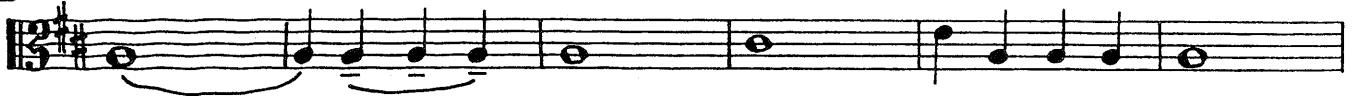

130

135

140

145

150

156

162

168

174

179

184

189

div.

Andantino con molto

5

10

15

20

25

30

34

38

43

48

52

57

61

66

Andante sostenuto

5

10

15

21

25

30

Allegro con molto

34

39

43

47

51

55

59

63

67

116

120

125

130

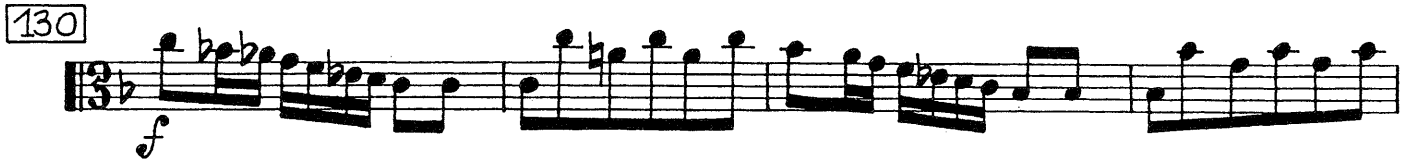

134

138

145 div.

150

155

160

165

169

174

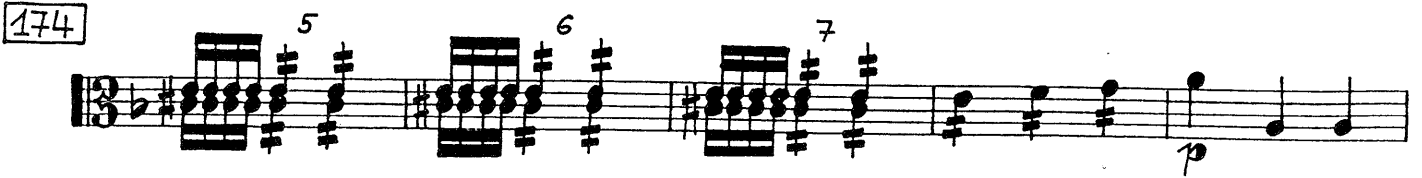

179

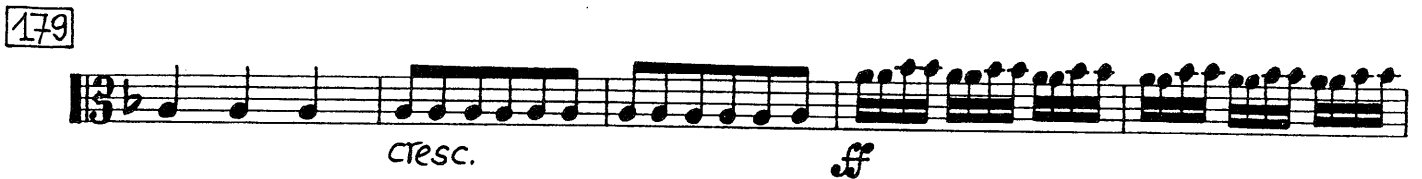

184

189

194

199

204

209

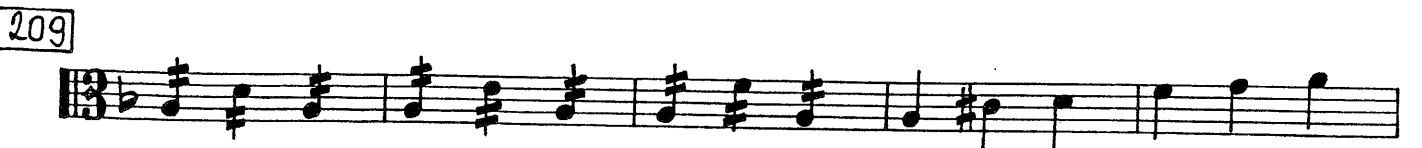

214

218

222

227

232

237

242

247

252

256

