

Sinfonia No.6

(G 506)

„La Casa del Diavolo”

Luigi Boccherini, 1771
hrsg. von Antonio de Almeida

Andante sostenuto

I

f e staccato

f e staccato

f

p

p

f

f

p

f

p

pocof

p

pocof

f

p

f

p

pp

f

f

40

45

50

pp

55

f

60

sf *sf* *p*

65

71

76

81

1 2 3 4 5

p

86

6 7 8

91

f

95

f

100

105

111

117

123

128

133

138

143

147

151

155

Violoncello

159

163

168

173

177

181

185

189

Andantino con molto

1 Violoncello

7

10

Violoncello

15

rinf p

20

pp

25

pp

30

pp

34

p

39

p rinf p rinf dol

44

p

49

p

54

p

58

rinf p

62

rinf p

66

pp

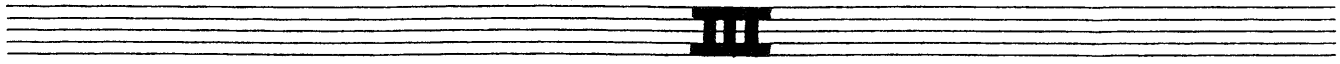

Andante sostenuto

6

11

16

20

23

26

30 Allegro con molto

30 *p*

34

39

43

47 *f*

51 *f*

55 *ff*

59 *ff*

63 *sf*

67

71

77

82

87

92

97

102

107

111

Violoncello

116

121

126

131

136

140

148

153

158

ff

163

167

1

171

2 3 4 5

175

6 7

p

179

cresc.

ff

184

G.P.

1 pp

189

194

199

204

f

208

Violoncello

213

217

221

225

229

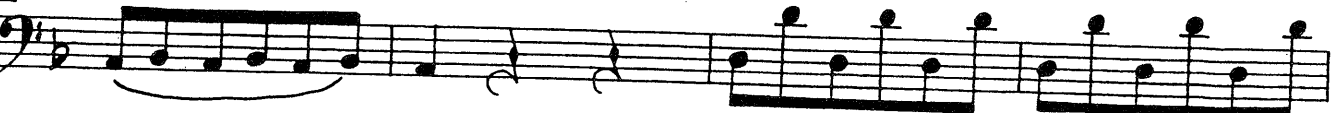

233

237

241

245

249

253

257

Violoncello

Eine Auswahl aus unserem Katalog
„DILETTO MUSICALE“

VIOLONCELLO UND KLAVIER / CEMBALO

- WILLIAM FLACKTON (1709 — 1793)
Drei Sonaten (R. Sabatini)
DM 68 Sonata C-Dur
DM 69 Sonata B-Dur
DM 70 Sonata F-Dur
- GIROLAMO FRESCOBALDI (1583 — 1643)
Canzonen für eine Baßstimme und Bc. (F. Cerha)
DM 88 Heft 1
DM 89 Heft 2
- JOHANN NEPOMUK HUMMEL (1778 — 1837)
DM 518 Op. 104. Grande Sonate A-Dur (H. Kann)
- GEORG CHRISTOPH WAGENSEIL (1715 — 1777)
DM 61a Cellokonzert A-Dur, WV 348 (E. Mainardi / F. Racek). — Ausgabe für Violoncello und Klavier
DM 121a Cellokonzert C-Dur, WV 341 (E. Mainardi / F. Racek). — Ausgabe für Violoncello und Klavier

VIOLONCELLO UND ORGEL

- RUDOLF BIBL (1832 — 1902)
DM 676 Op. 39. Zwei Adagio (O. Biba)

VIOLINE UND VIOLONCELLO

- TOMMASO PEGOLOTTI (2. H. 17. Jh.)
DM 853 Trattenimenti (E. Kubitschek)

KAMMERMUSIK MIT MEHREREN VIOLONCELLI

- JOHANN GEORG ALBRECHTSBERGER (1736 — 1809)
Adagio e Fuga in G für 2 Violen und 2 Violoncelli
(F. Brodsky)
DM 290 Stimmen
Stp. 211 Studienpartitur
- LEOPOLD MOZART (1719 — 1787)
DM 83 Sinfonia burlesca G-Dur für 2 Violen, 2 Violoncelli
und Baß (P. Angerer)
- WOLFGANG AMADEUS MOZART (1756 — 1791)
DM 472 Sonate B-Dur für 2 Violoncelli (Fagott und Violon-
cello), KV. 292 (V. Korda)
- GEORG CHRISTOPH WAGENSEIL (1715 — 1777)
Sechs Sonaten für 3 Violoncelli und Kontrabaß,
WV 445/1-6 (R. Scholz)
DM 791 Sonate 1 D-Dur
DM 792 Sonate 2 F-Dur
DM 793 Suite de pièces (Sonate 3) C-Dur
DM 794 Sonate 4 A-Dur
DM 795 Sonate 5 B-Dur
DM 796 Sonate 6 G-Dur

VIOLONCELLO UND ORCHESTER

- GEORG CHRISTOPH WAGENSEIL (1715 — 1777)
DM 61 Concerto A-Dur für Violoncello, Streicher und
Bc., WV 348 (E. Mainardi / F. Racek)
DM 121 Concerto C-Dur für Violoncello und Orchester,
WV 341 (E. Mainardi / F. Racek)