

Sinfonia No.6

(G 506)

„La Casa del Diavolo“

Luigi Boccherini, 1771
hrsg. von Antonio de Almeida

Andante sostenuto

I

f e staccato

7

14

25

Allegro assai

33

38

43

48

57

61

1

2

7

4

6

8

f

tr

sf

72

76

81

92

97

102

107

130

135

140

145

150

160

173

178

189

II *lacet*

III

Andante sostenuto

6

11

22

30

Allegro con molto

43

50

55

61

67

71

82

88

94

100

106

Oboe II

112

118

123

131

137

142

155

161

166

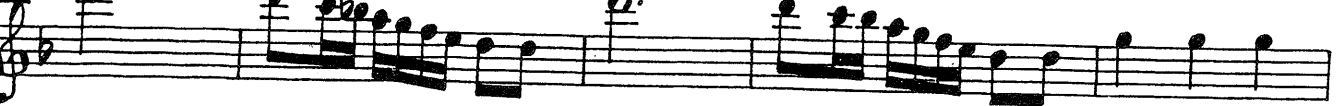

171

177

182

195

204

210

215

221

226

231

235

240

246

251

256
