

121 *f*

127 4 1 2 3 4 5 *p*

138 6 7 8 *decrease. pp*

145 1 *f*

153

159

165 1 1 1 1 1

174 5 Viol. I

184b *f* 3

193 1

Coda 201 3

209

## II

Andante *tacet*

## Menuetto

## III

*Fine*

## Trio

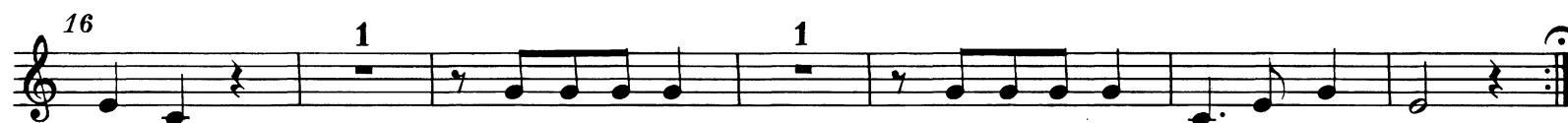
*Menuetto da capo*

# IV

Allegro

Corno IV in Sol/G

116  
*f*

122 9 Viol. I

136 2 *f*

143 7

155 Viol. I *f*

160

166

172 2 2

180 3 *f*

Coda  
187 3 1 *f*
