

Sinfonie in g/G minor

KV 183

I

Allegro con brio

Vollendet Salzburg, 5. Oktober 1773

72

77

83

89

95

102

109

119

125

131

139

147

153

157

161

166

175

183

190

196

Coda

201

208

II

Andante

9 *p* *fp* *fp* *fp*

17 *fp* *staccato* 1

25

33 *cresc.* *f* *p* 2

42 *fp* *fp* *fp*

50

57 *fp* *staccato* 1

66

III

Menuetto

13 *f* *f* 4

23 *f* *p* *f* *Fine*

Trio *tacet*

Menuetto da capo

IV

Allegro

p

7

f

13

p

20

1

f

27

33

3

41

p

49

f

54

59

64

p

69

f

3

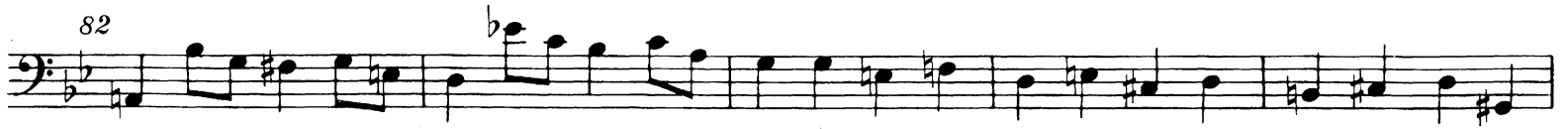

135 *f*

140

144 3

151 *p*

159 *f*

164

169

174 *p*

179 *f* 3

Coda

187 *f*

191

