

# Konzert in Es für Horn und Orchester

Concerto in E-flat major for Horn and Orchestra

KV 447

Wolfgang Amadeus Mozart

Allegro

*p* *f*

6 3

13 16 19 22 *p* *f*

17 20 23 *cresc.* *f*

21

25 *p* Solo *p*

31 2

39

46 4

56

61

66

71

76

82

89

96

101

106

111

116 *f*

120 Solo *p*

128

135

145

150 *f* *p*

156

162 *cresc.*

167 Tutti *f*

172

177 *p* *f*

ROMANCE

Larghetto  
Solo

*p*

7

*f* *p*

12

*f* *p*

18

*f* *p* *f*

24

*p* *f* *p*

31

*f* *p*

37

44

*sfz* *sfz*

51

*sfz* *sfz* *f*

56

*p*

62

68

73

**Allegro**  
**Solo**

8

**Tutti**

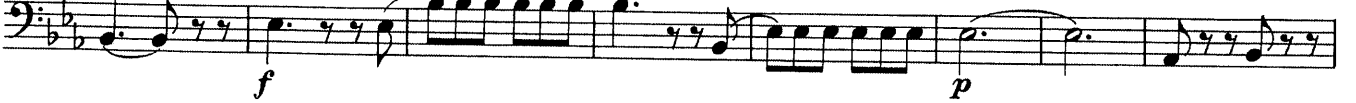

16

**Solo**

23

**Tutti**

30

**Solo**

38

46

**Cor. princ.**

61

68

Tutti

Solo

1

*f*

75

*p*

82

Tutti

*f*

89

*p*

*f*

97

Solo

*p*

104

111

1

119

126

1

5

Cor. princ.

137

144

152

160

167

178

187

194

202
